

File No.:	137
Name (Previous Owner):	Emily L. Noyes
Assessor's Parcel No.:	
Address of Property:	Veteran's Memorial Building
Year:	1932

Deed

This Indenture, Made this 17th day of November 1932
Between Emily Lucelia Noyes, 137

the party of the first part, and

City of San Leandro, a municipal corporation,

the party of the second part,

Witnesseth, that the said party of the first part, for and in consideration of the sum of TEN DOLLARS, the receipt whereof is hereby acknowledged, do es grant, bargain, sell and convey unto the said party of the second part, and to its ^{successors} heirs and assigns forever, all that land with the appurtenances situate in

the City of San Leandro, County of Alameda, State of California, and particularly described as follows, to wit:

LOTS Numbered 14 and 15, as said Lots are delineated and so designated upon that certain Map entitled, "Whitton Manor, San Leandro, Alameda County, California", filed October 11, 1927, in Liber 7 of Maps, at page 54, in the office of the County Recorder of Alameda County.

To have and to hold all and singular the said premises, together with the appurtenances, unto the said party of the second part, and to its ^{successors} heirs and assigns forever.

In Witness Whereof, the said party of the first part has hereunto set her hand and seal the day and year first above written.

Emily Lucelia Noyes

State of California, }
County of Alameda } SS.
Santa Barbara

On this -- 23rd ----- day of November

in the year, A. D. Nineteen Hundred and thirty-two, before me, ----- Palmira M. Sargent ----- a Notary Public in and for said County of ~~Alameda~~ Santa Barbara, State of California, duly commissioned and sworn, personally appeared

EMILY LUCELIA NOYES

known to me to be the person described in and who executed and whose name subscribed to the within instrument and she acknowledged to me that she executed the same.

In Witness Whereof, I have hereunto set my hand and affixed my official seal at my office in the said County, the day and year first above written.

Palmira M. Sargent

Notary Public in and for the County of Santa Barbara, ~~Alameda~~, State of California
My commission expires Jan. 22, 1936.

INDEXED
Deed

Emily Lucelia Noyes

TO

City of San Leandro

Dated November 17th, 19 32

RECORDED at REQUEST of

Wakeland Title Insurance and Guaranty Company

At 54 min. past 2 P.M.

DEC 22 1932

Page 329

Official Records of Alameda County - California

COUNTY RECORDER

Oakland
Title Insurance and
Guaranty Company

TITLE INSURANCE BUILDING
15TH AND FRANKLIN STREETS

OAKLAND, CALIFORNIA

DA 8 10 F

When Recorded Return to

*Veterans Memorial
Bureau -
Co. A. L. Post -
City Atty - San Francisco*

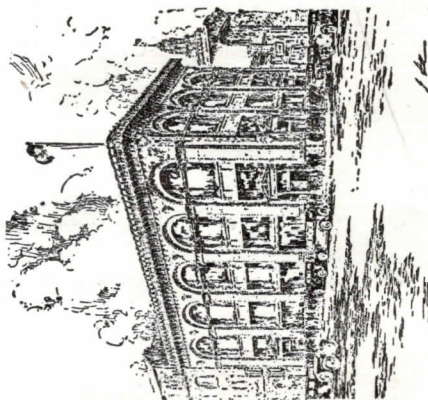

TITLE INSURANCE BUILDING

22399

Oakland
Title Insurance and
Guaranty Company

TITLE INSURANCE BUILDING
15TH AND FRANKLIN STREETS

OAKLAND, CALIFORNIA